Nothing But The Blood

Words and Music by
Robert Lowry, 1876

INTRO

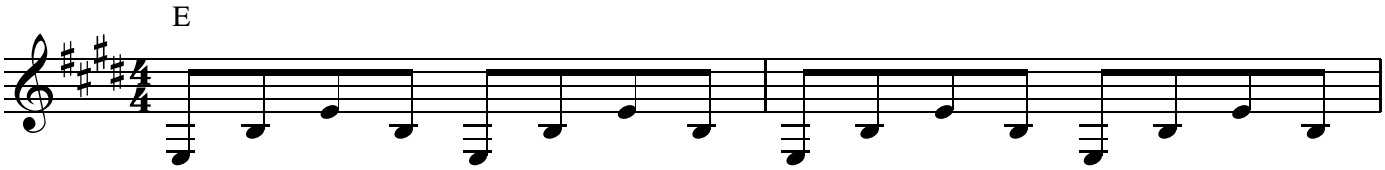

VERSE

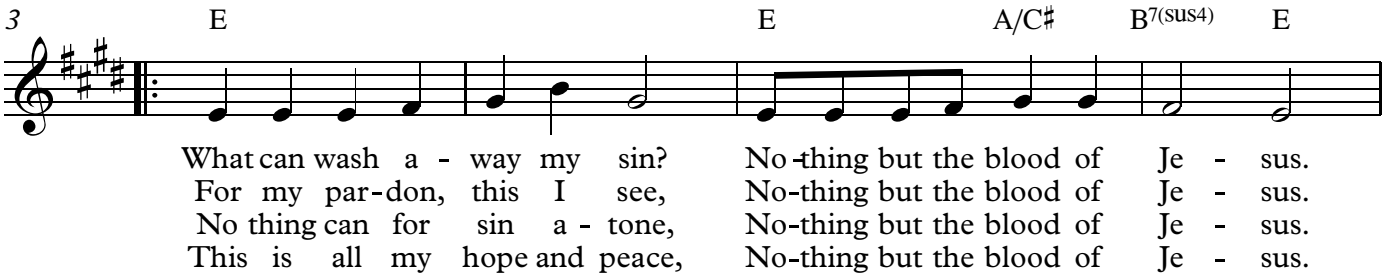

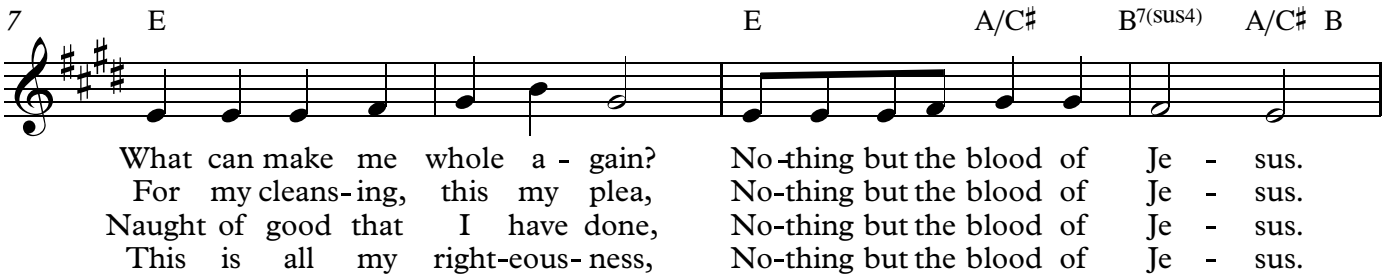

REFRAIN

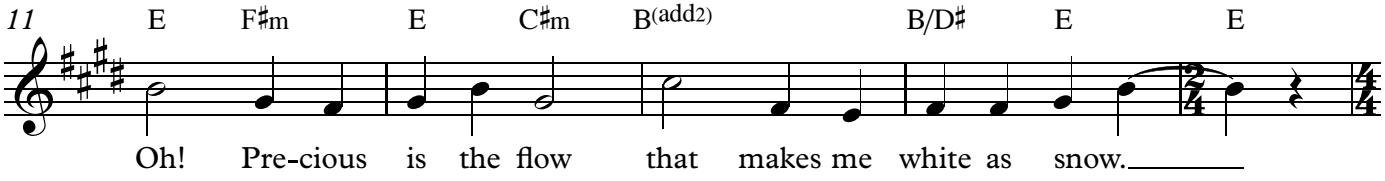

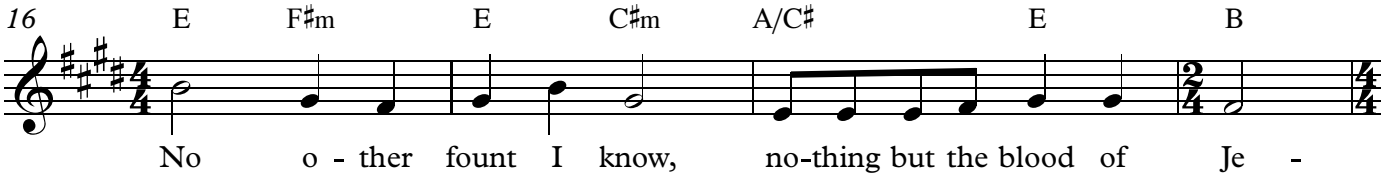

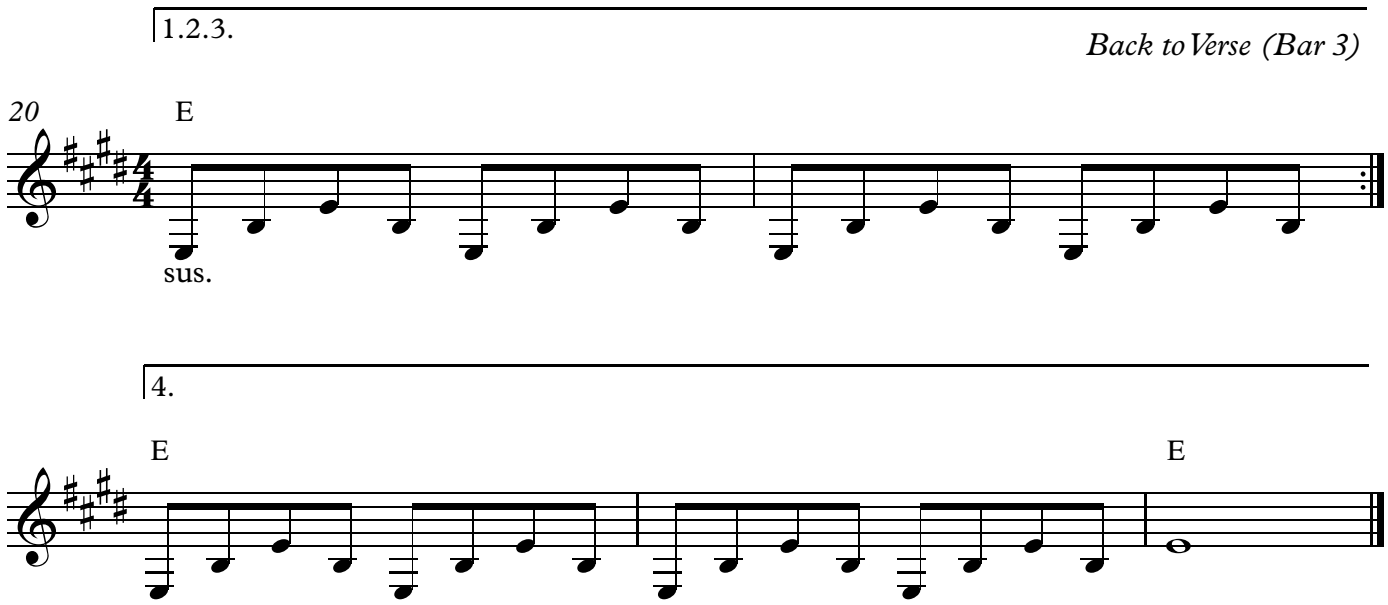
1.2.3.
Back to Verse (Bar 3)
20
E
sus.
4.
E
E